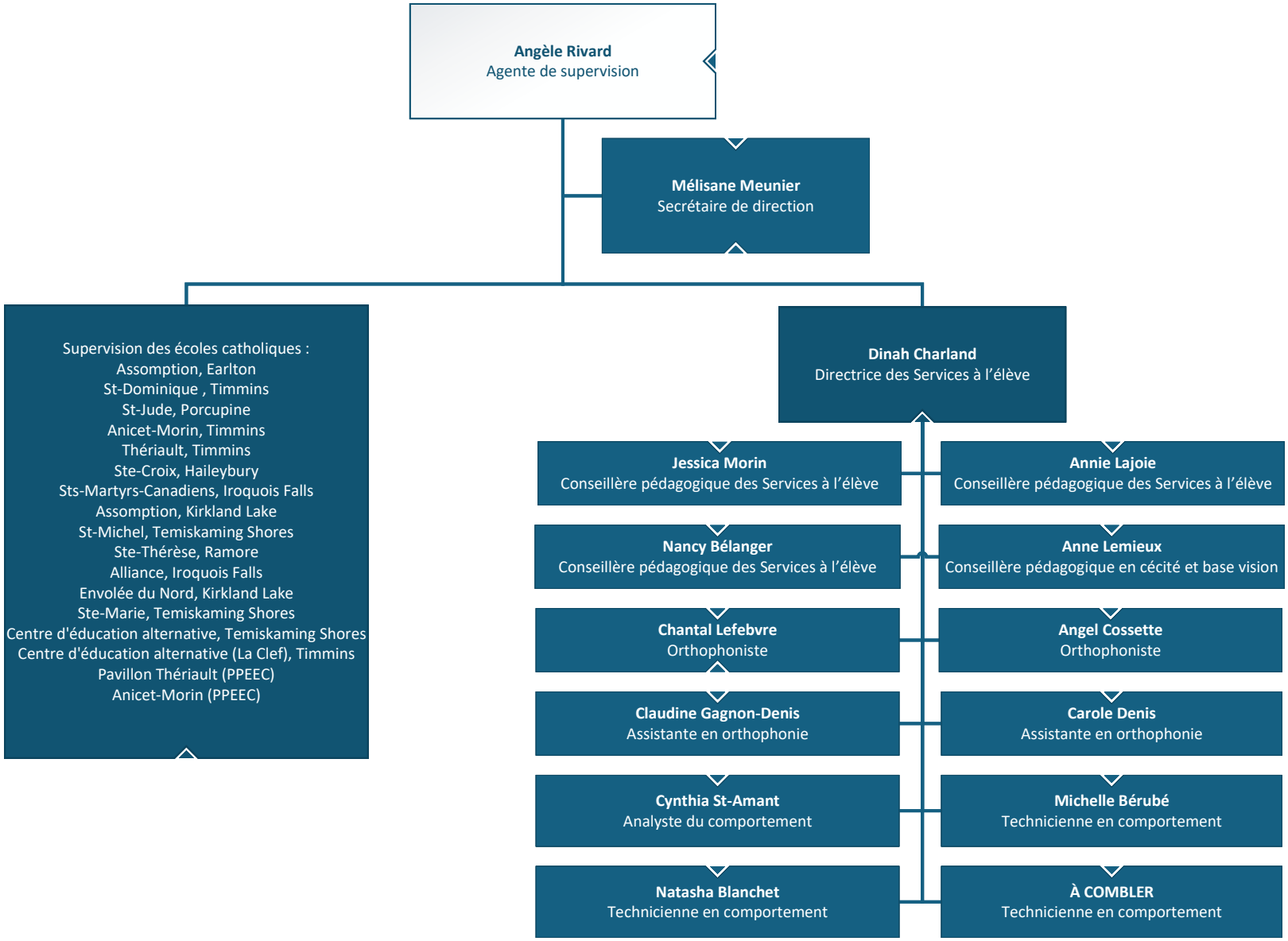Agente de supervision - région centre et sud